Öisel rannal
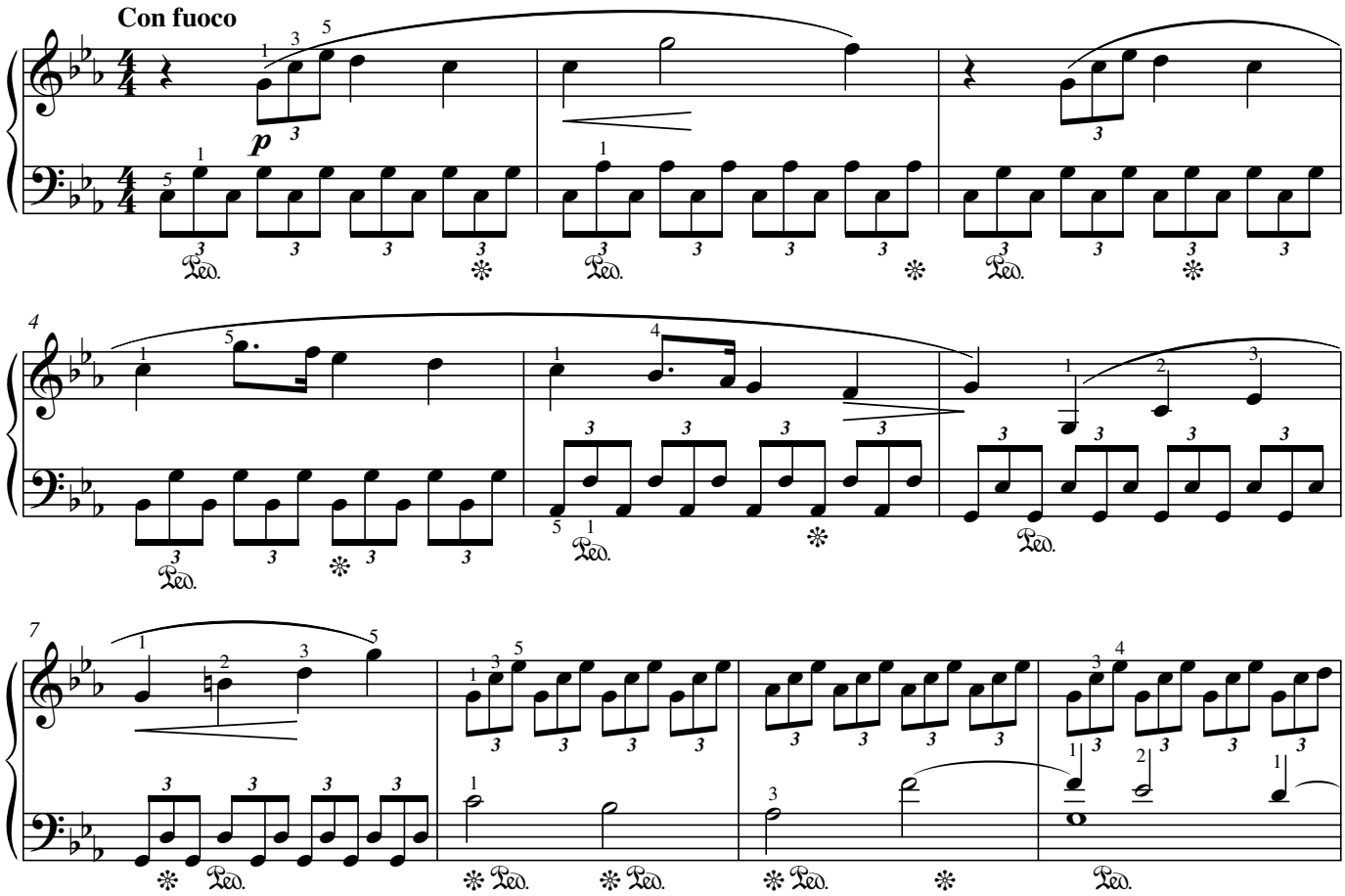
Lea Gabral