Väike oja
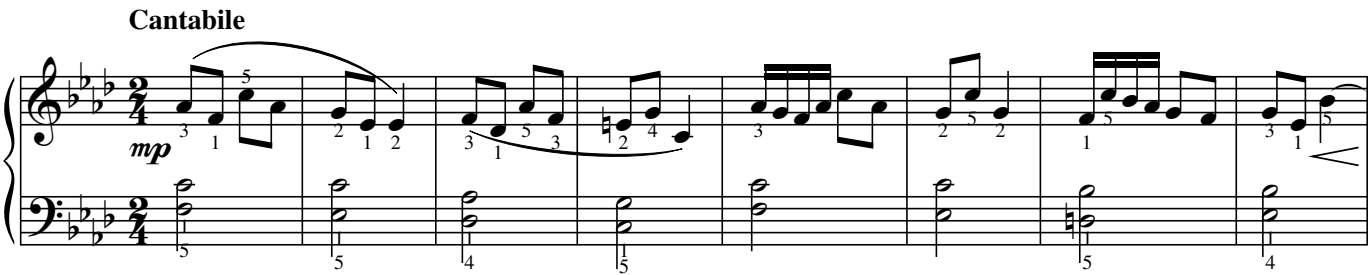
Lea Gabral