Valge pilveke merel
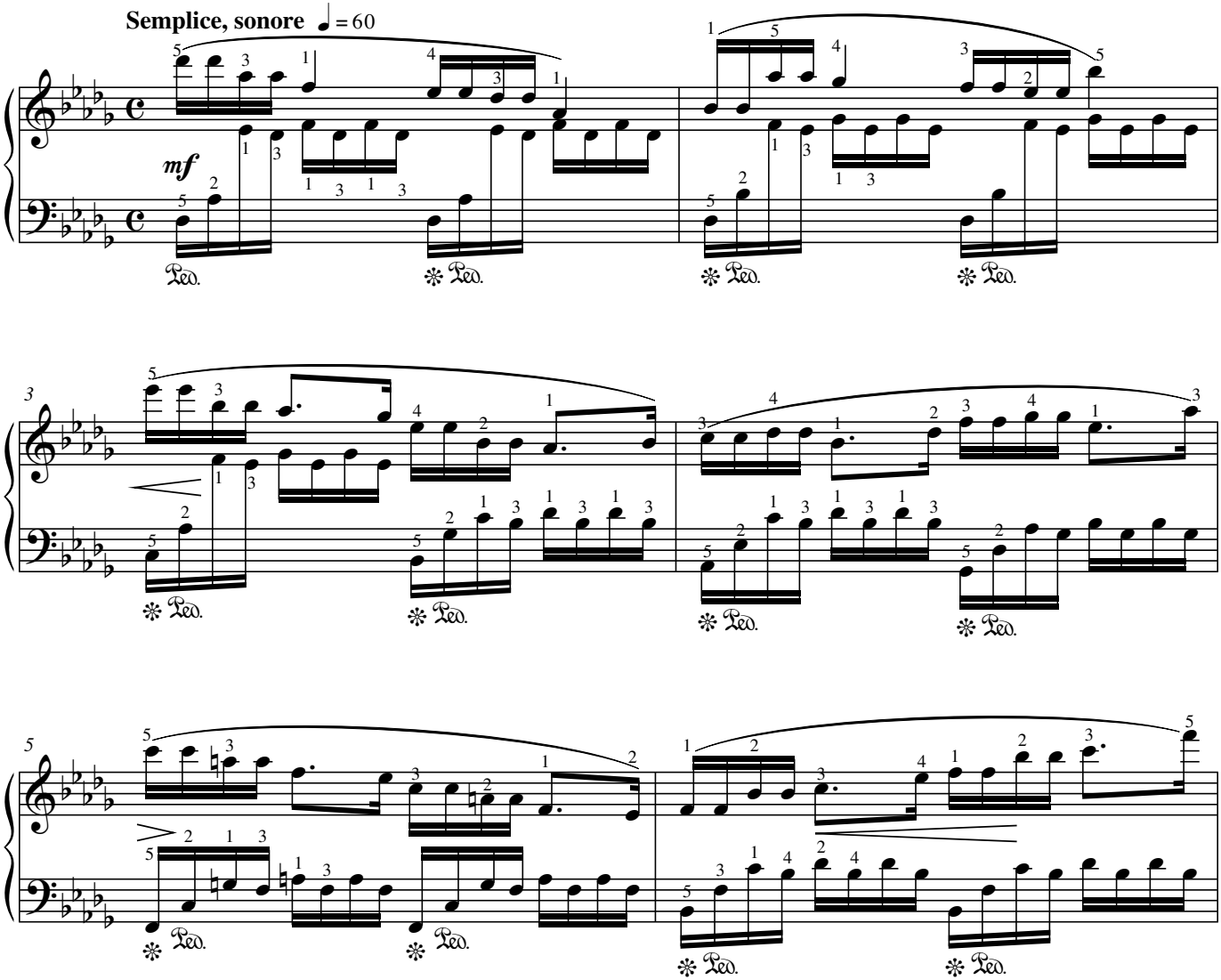
Lea Gabral