Kungla rahvas

Tekst: Friedrich Kuhlbars

Karl Agust Hermann
Seadnud Kristo Matson

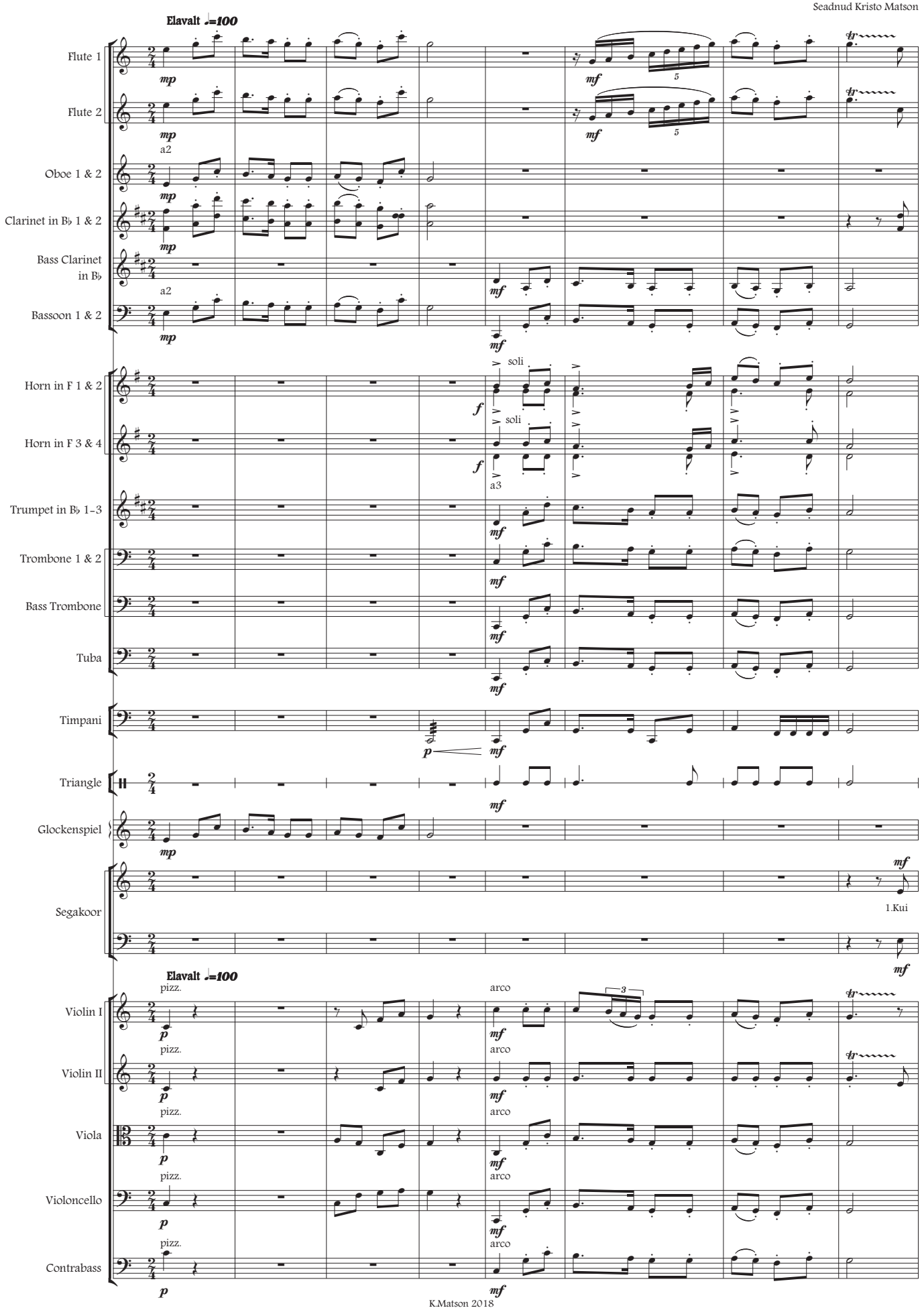

K.Matson 2018