

Andrus Kallastu

Nahakaupleja Pontus

ballaad häälele ja klaverile 1989

tekst Marie Under

KLAVIIR

Edition AK

Nahakaupleja Pontus

ballaad häälele ja klaverile 1989

tekst Marie Under

Andrus Kallastu (*1967)

Allegro non troppo $\text{♩} = 120$

pp

8

4

7

10

14

Sõ - da - la - sel Pon - tu - sel käis kum - ma - li - ne ki - - -

14

8

18

hu: lan - ge - nu - te

18

8

22

na - had nül - gis, jät - tes pal - jaks li - - -

22

8

25

hu. Nah - ku - reil neid par - ki - da ja

28

peh - mi - ta - da la - - - - si:

30

i - nim - na - hast te - ha i - ga na - hast teh - tav

33

a - - - si.

33

36

misterioso

ppp

41

A - ga na - gu

41

46

tih - ti juh - tub, just kesk õits - vat e - lu -

51

tööd tu - li surm, ja mei - e par - kal

56

ko - hen - da - gu viim - set vööd. A - ga

61

na - gu tih - ti juh - tub...

61

f

66

ff brillante

70

73

Kuid sääl tei - se, tei - se

73

pp

76

il - ma uk - sel, kus ta nä - gi

79

pi - ka rea sis - se as - tu -

83

vat ju tei - si, val - vur tōr - jus

87 *cadenza* *rit.*

käe - ga: "Pea!

87 *ff*

90 *a tempo*

Sul jäid ko - dus ter - ved tõr - red

90 *a tempo* *ppp*

92

i - nim - nah - ku lik - - - ku,

92

94

en - ne mil - gi kom - bel sa ei

96

pää - se i - ga - vik - - - ku,

98

kui sa ma - ha müü - nud po - le kõik nood

103

kal - lid na - had, müü - gi - tin - gi - mu - sed

108

a - ga, need on vei - di pa - had:

112

ai - nult sü - da - õõ - si pead sa kau - bit - se - ma

pp

f

115

Las - - - - -

115

mf

119

koi - du - pi - lul kos - tab e - si - me - ne ku - - - ke -

119

pp

122

hää."

122

mf

pp

125

cresc.

128

131

133

fff poco a poco diminuendo

134

136

poco rallentando

accel.

a tempo

ppp

143

Mõt - les mees, et po - le vi - ga,

143

147

ku - lub paar ööd kõi - geks. O - len

147

150

en - ne öö - si uit - nud,

153

sel - le - ga saan öi - - - gek. Mõt - les

156

mees, et po - le vi - ga, ku - lub paar ööd

161

kõi - geks. O - len en - ne öö - si

161

165

uit - nud, sel - le - ga saan õi - geks.

165

169

II
ppp *f*

III
sfz

IV
f

I
ppp

172
senza metra
con metra

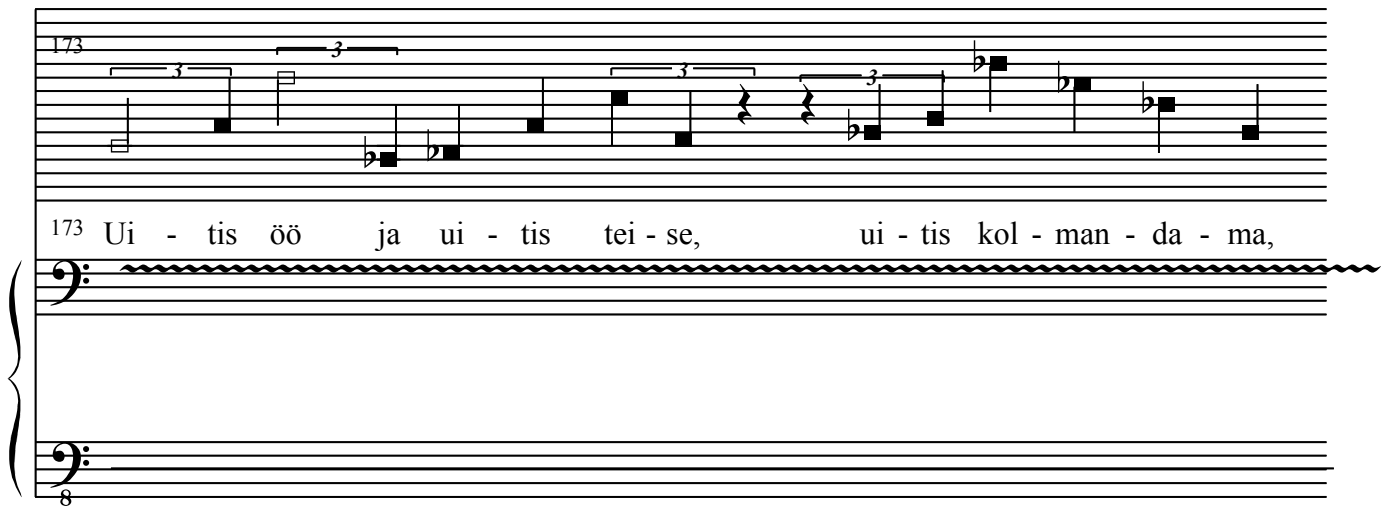

173

Ui - tis öö ja ui - tis tei - se, ui - tis kol - man - da - ma,

8

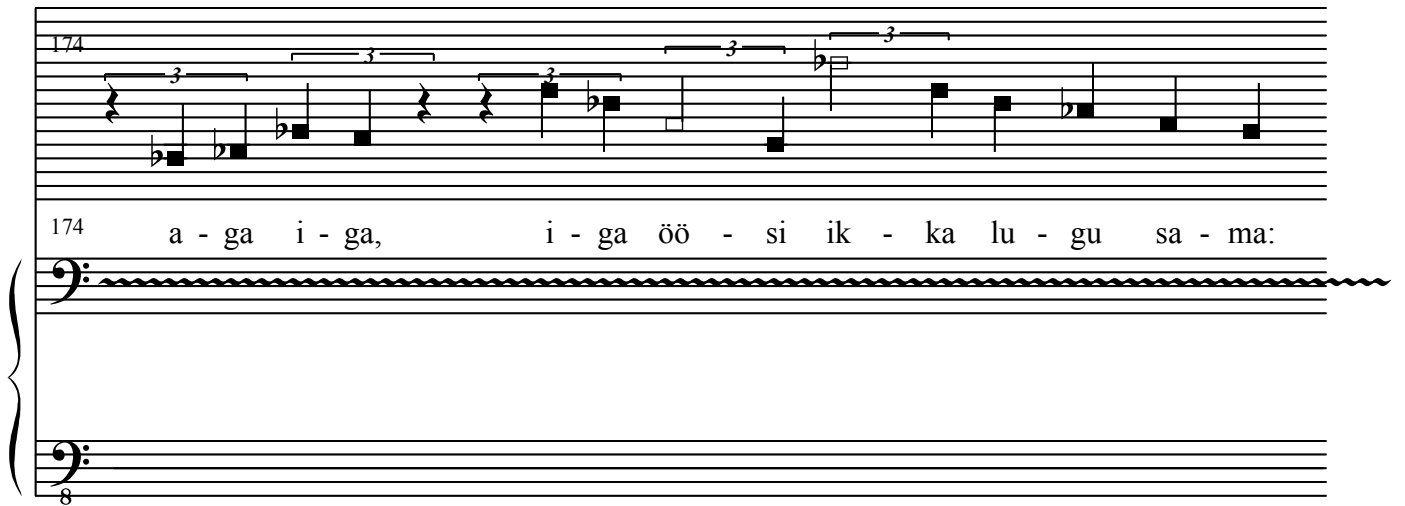

174

a - ga i - ga, i - ga öö - si ik - ka lu - gu sa - ma:

8

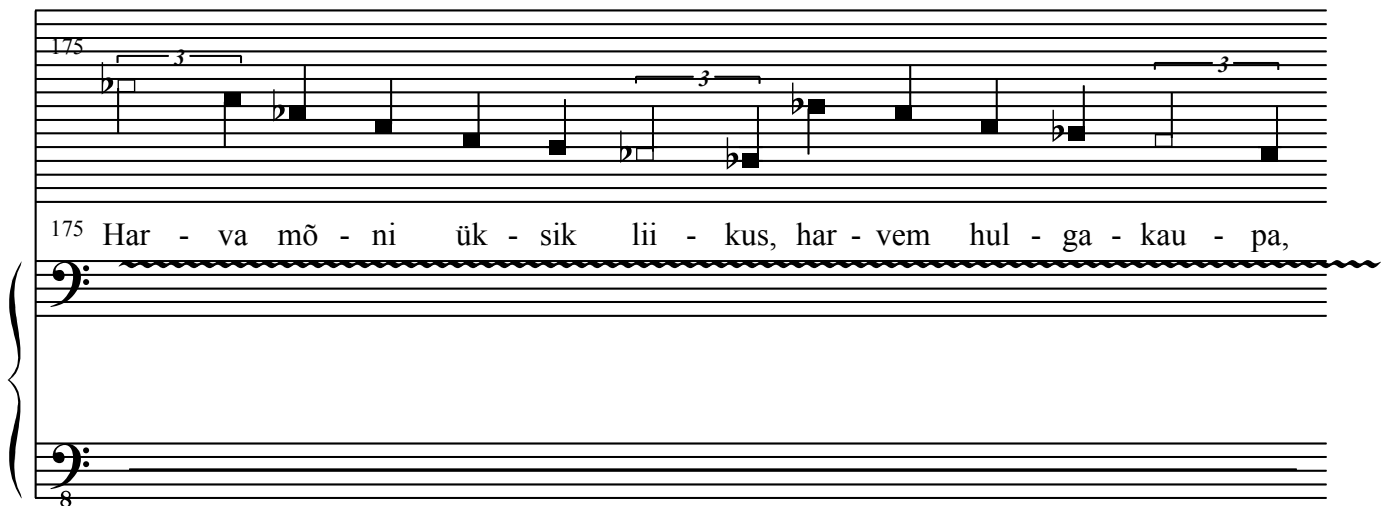

175

Har - va mõ - ni ük - sik lii - kus, har - vem hul - ga - kau - pa,

8

176

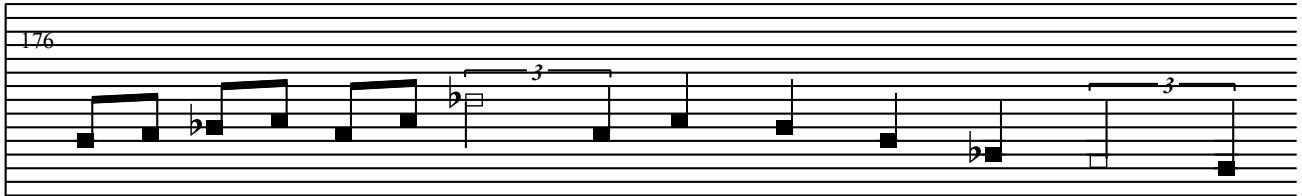

176 lä - he - nes - ki mõ - ni ost - ja, a - ga ei saand kau - pa.

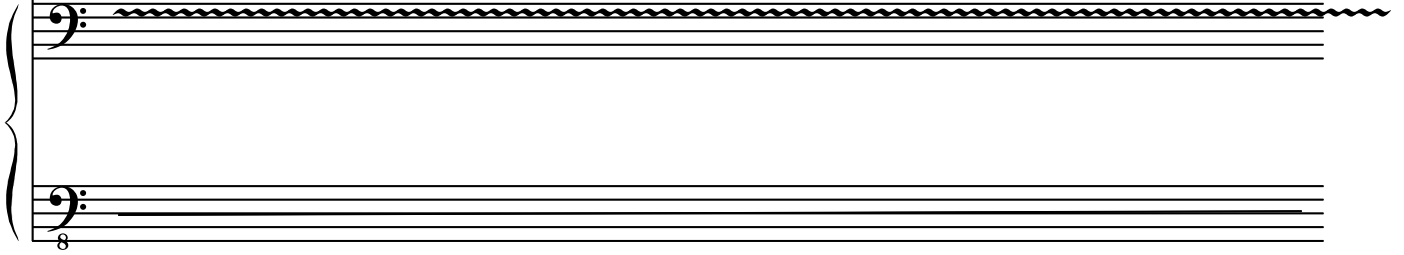

agitato

177

177 Ot - se ost - ja näk - ku vis - kus hin - ge - mat - valt il - ge pais:

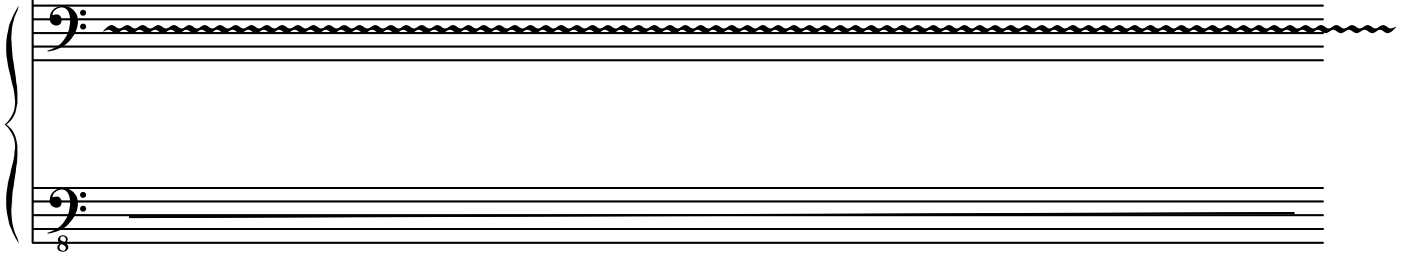

178

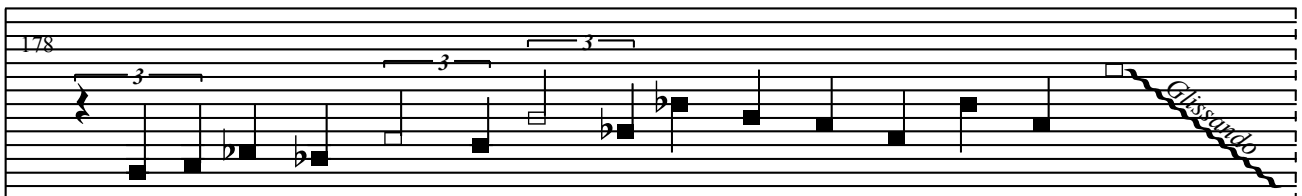

178 tõu - sis na - ha - punt - rast vän - ge i - nim - li - ha, - ve - re hais.

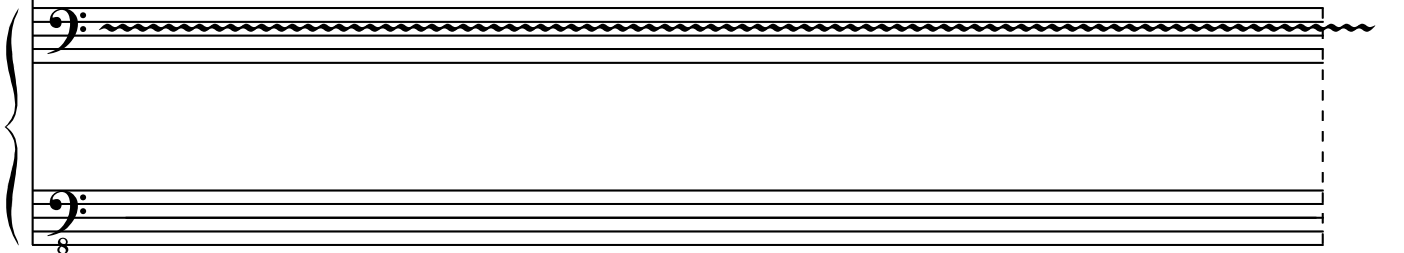

*con metra
leggiere*

179

179 Põ - ge - nes see pea - tu - ma - ta, kui - das kand - sid ja - lad.

8

180

180 Jär - ves hai - su lä - he - ne - des kuh - tu - sid - ki ka - lad. Ui -

8

senza metra

181

181 tis aas - ta, ui - tis tei - se, ui - tis kol - man - da - ma,

8

182

182 har - va mõ - ni lä - he - nes - ki, ik - ka lu - gu sa - ma.

183

183 O - li tü - dind nõn - da vä - ga, o - li tül - pind soo - tuks.

184

184 Ho - bu - ne - gi rist - luist lo - hus, lui - seks muu - tund, hoo - tuks.

185

185 Nõn - da mat - kas aas - ta - kùm - neid, kol - mat i - nim - põl - ve tepts.

186 *con metra, ma ad libitum*
ppp

Sääl siis ü - hel ööl, kas tões - ti!,

186

190

193 *rit.* *a tempo*

196 *molto vibrato*

oh mis vil-gas sam-me-keps, mis vil-gas

196

201 *Allegro vivace* $\text{♩} = 144$
vibrato normale

sam-me-keps! Va - na rats - ki turt-sa-tas, lōi

201 *Allegro vivace* $\text{♩} = 144$
p

206

pe - ruks, a - jas pūs - ti: äk - ki na - gu

206 *mf* *p*

210

maa alt mees neil' tee - le et - te ris - ti. Koo - nu -

214

kas ja ha - be it - si, kä - si - var - tes

218

ra - - - - tas - kaar, mus - - - -

220

tad sil - - - - - mad

220

223

sii - a - sin - na hüp - le - sid kui kir - bu *f* paar.

223

senza ritenuto!

Allegro non troppo $\text{♩} = 120$

226

Pon - tus a - ga loo - tu - sed kōik ko - he

Allegro non troppo $\text{♩} = 120$

226

pp

230

lan-ge-tas ja mõt - les, pet - tu - mus - test küps, et

230

235

e - ga's sest - ki as - - - ja.

235

239

Kuid, oh i - - - - -

239

p

242

me! see ei pa - gend, pa - ni

242

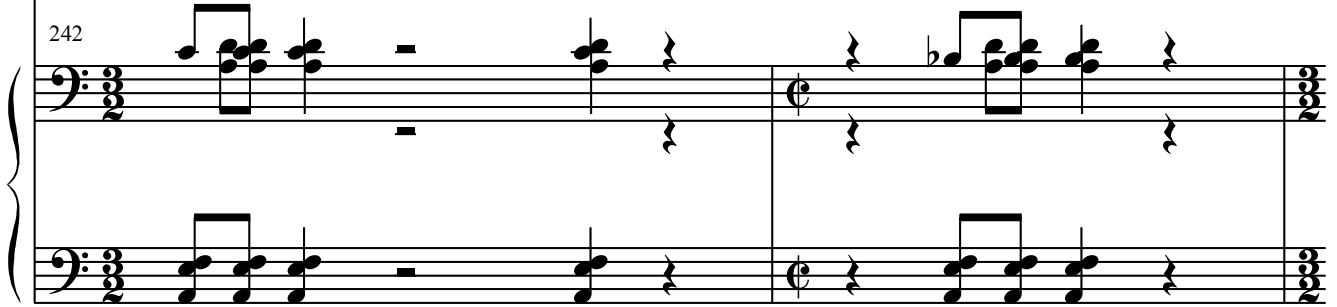

244

kau - ba kül - ge kae, tõe - tis üs - na sil - me li - gi na - gu

244

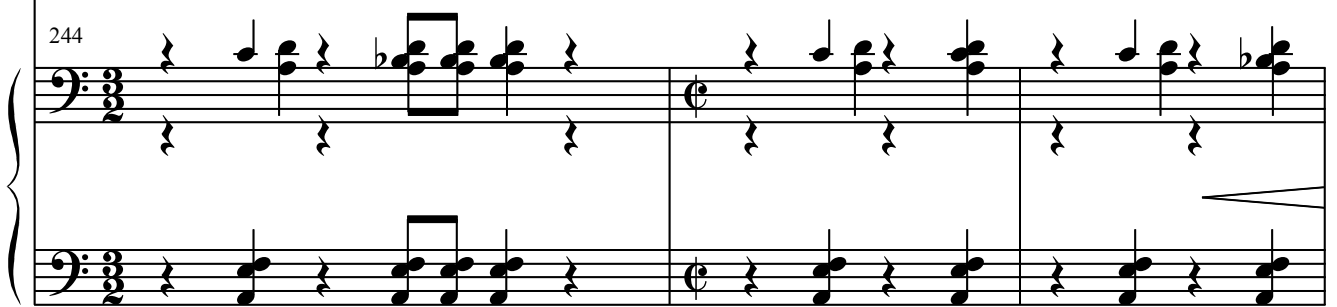

247

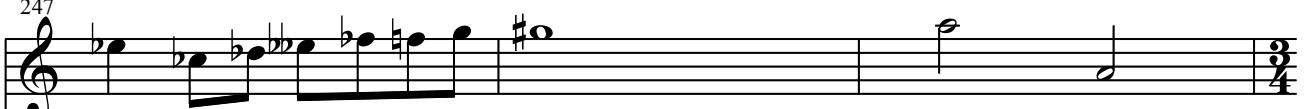

see, kes küll ei näe. Hõõ - rus

247

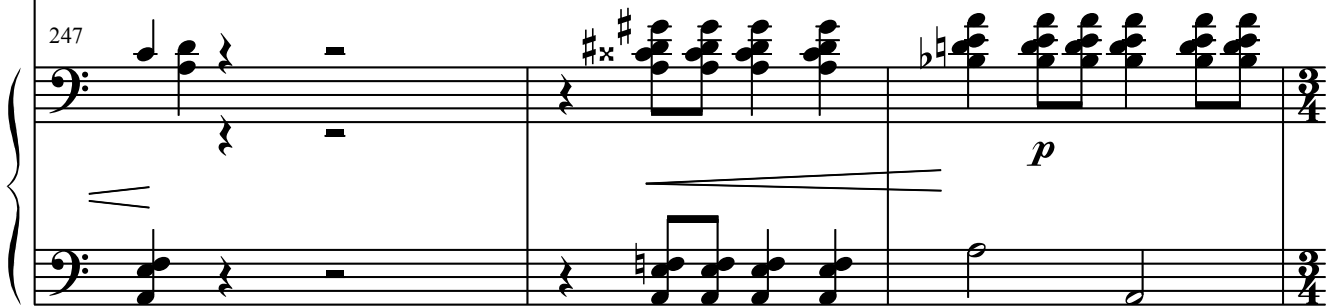

mf

250

nah - ku sõr - mi va - hel, mõ - nu -

253

ga, nii pais - - - tis; sõõr - meid

256

lai - u - tas ja vä - ga hi - mut -

259

se - - - valt hais - - - tis,

261

nee - lask - - les, ja mat - su - tas, ja

mf

264

võt - tis ma - ha kin - da ja nüüd

268

kat - sus pal - ja kä - si, vii - maks kü - sis

271

hin - - da. Pon - - - tus

273

vas - - - - tas: "E - ga ma neist

275

suu - re - mat ei nõu - a, saak - sin

275

278

ai - nult mul - la al - la, kau - em ma ei

278

281

jõu - a."

281

285

"Kui see nii, siis löö - me käed," nii

285

pp
a tempo

289

üt - les ost - ja - här - - - ra,

289

292

"võ - ta na - ha - kimp ja tu - le,

292

295

kõn - ni mi - nu per - - - - ra."

295

297

Nii nad lāk - sid, ku - ni jõud - sid

297

sffz *sffz*

301

ot - se - ko - he põr - - - - gu:

301

sffz

304

lä - vel näi - tas ost - ja ju - ba

304

308

sa - ba - - - gi ja sõr - - - gu.

308

311

"Pon - tu-se poolt nü - lit poi - sid, tul - ge kor - raks sii - a!"

311

315

Hüü - dis ja neid tu - li, tu - li kas või ü - le - lii - a.

315

319

Tu - li si - ne - pu - ne - ta - vas neid siis ve - ri - li - has:

319

323

küün - te-krii - mud, väit - se - täk - ked rei - tel, kram-mid pi - has.

323

327

Va - - na ai - na äs - si - tas, et

327

330

"kes teist na - hast la - ge, tul - ge, Pon - tust

330

334

nül - gi - ge ja nah - ka ve - ni - ta - - ge!"

334

337

Oi - - - eh, Oi - - - eh!

337

341 *meno mosso* *poco a poco accelerando*

hak - ka - sid siis ve - ni - ta - ma, [nii et] pō - sed

341 *meno mosso* *poco a poco accelerando*

344

pun - nis: vi - sa o - li jä - rel' and - ma:

344 *pppp* *poco a poco crescendo*

347

vast paar vak - sa tun - nis. Vints - ke o - li:

350

i - ga - mees nii si - ku - tas ja kat - kus,

353

ku - ni, ku - ni,

356

ku - ni, mil - lal, ju - mal teab, neil'

359

kõi - gil ka - tet jat - kus.

363

367

370

373

377

senza ritenuto!
