18. Поэма

из цикла "Жизнь во всех тональностях"

Всеволод Поздеев (* 1979)

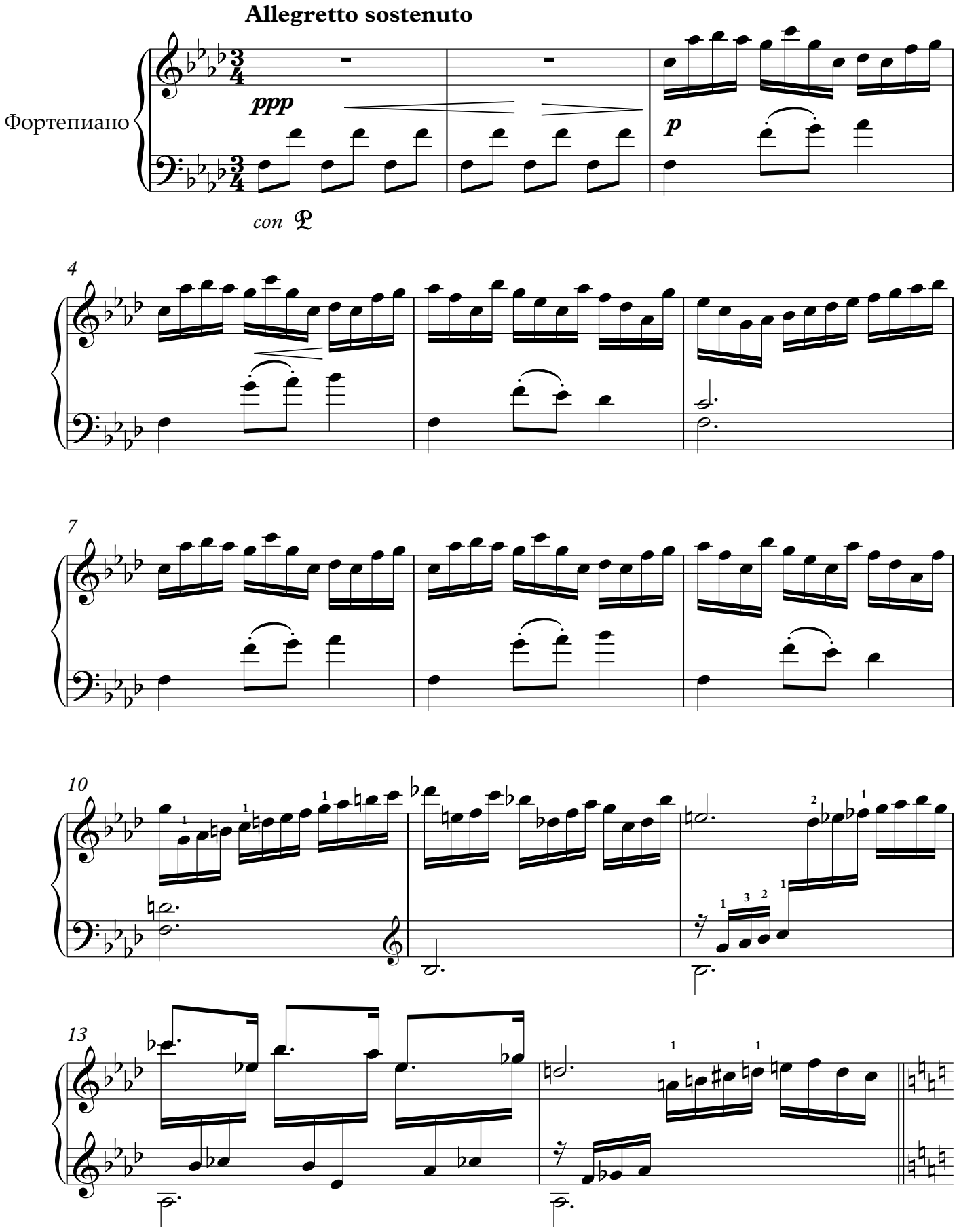

Estonian Music Information Centre
All rights reserved
Any unauthorized reproduction is prohibited by law