Nostalgia
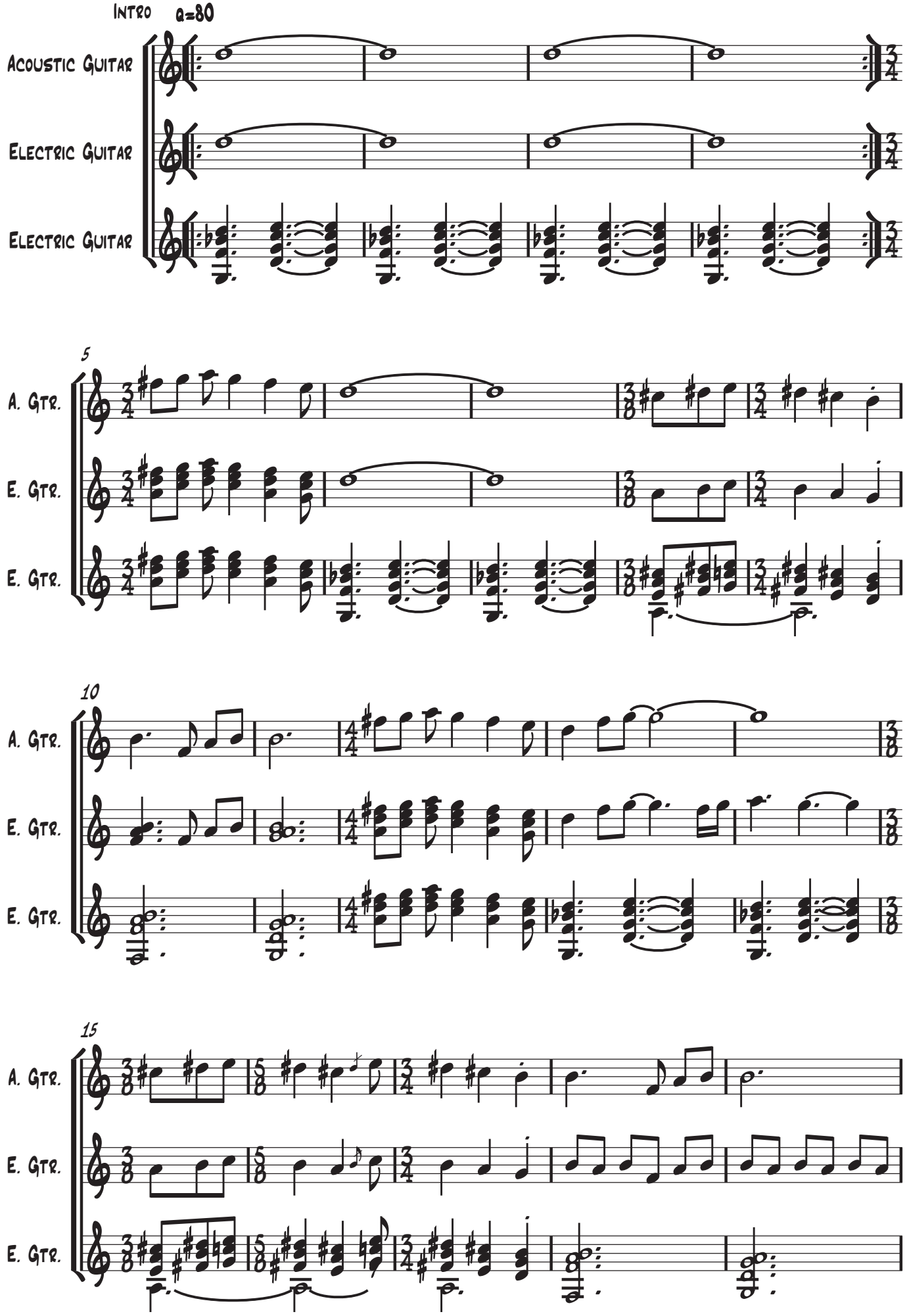
Robert Jürjendal