Score

Birds and shadows

(Linnud ja varjud)
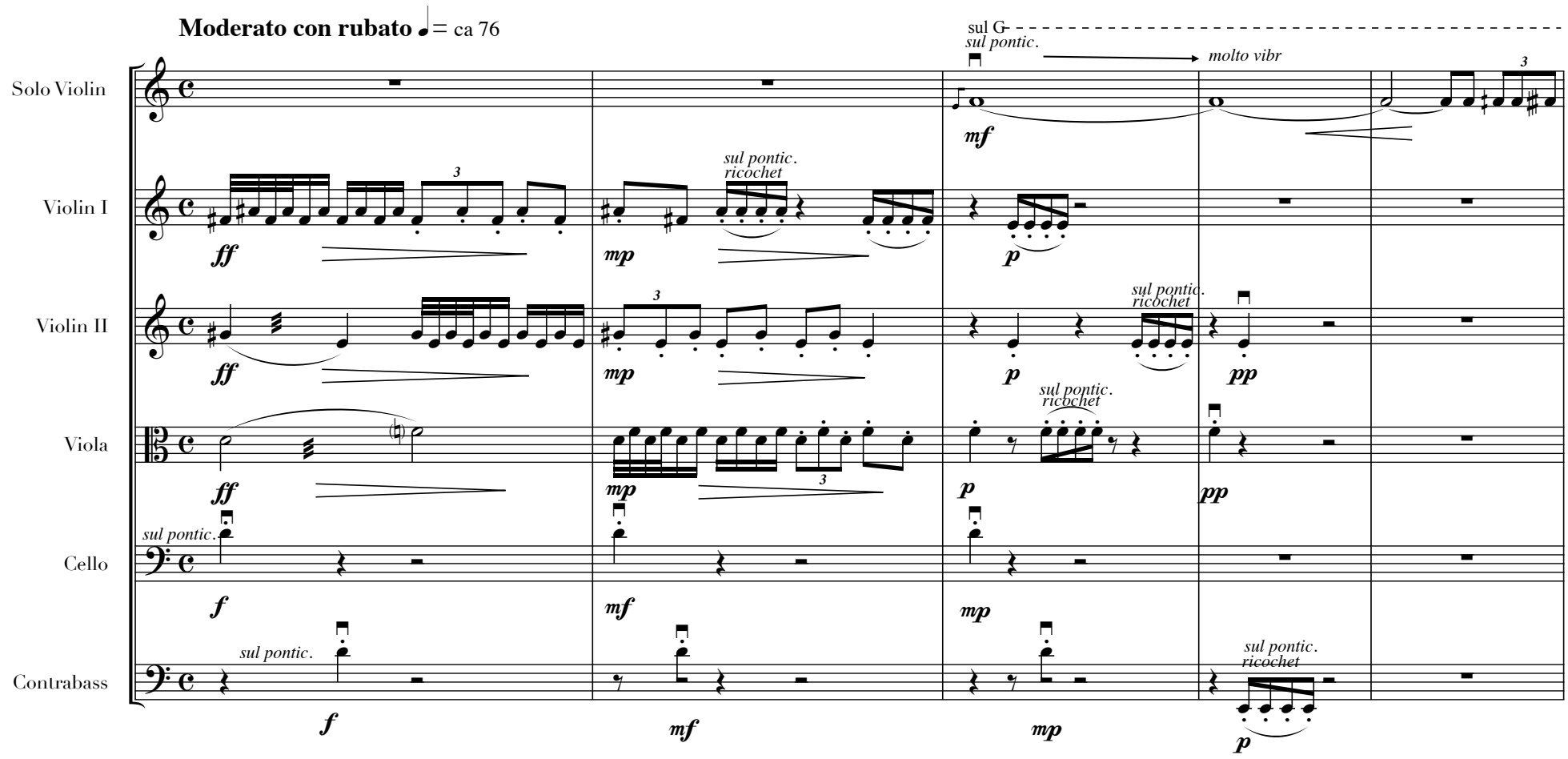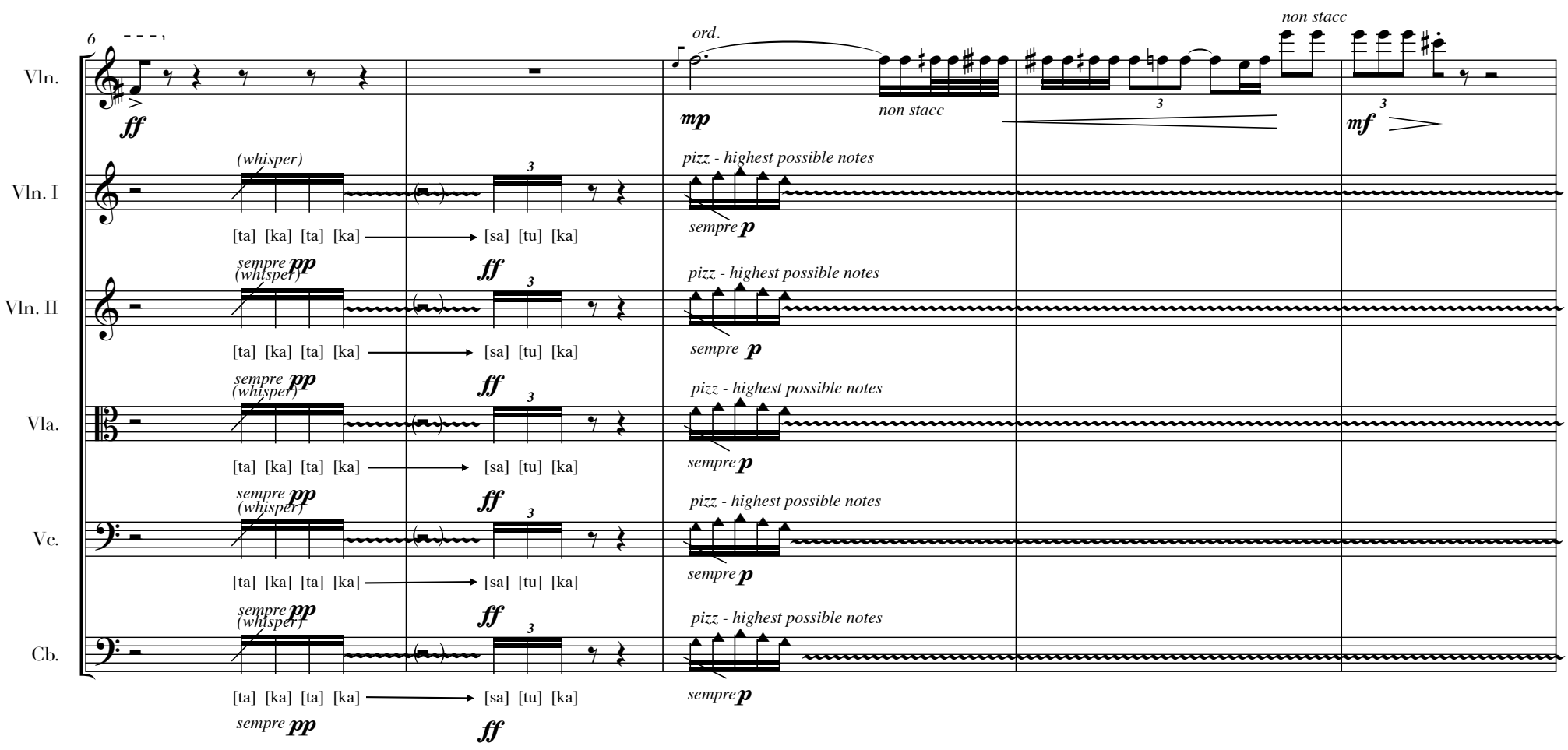
Mirjam Tally, 2008